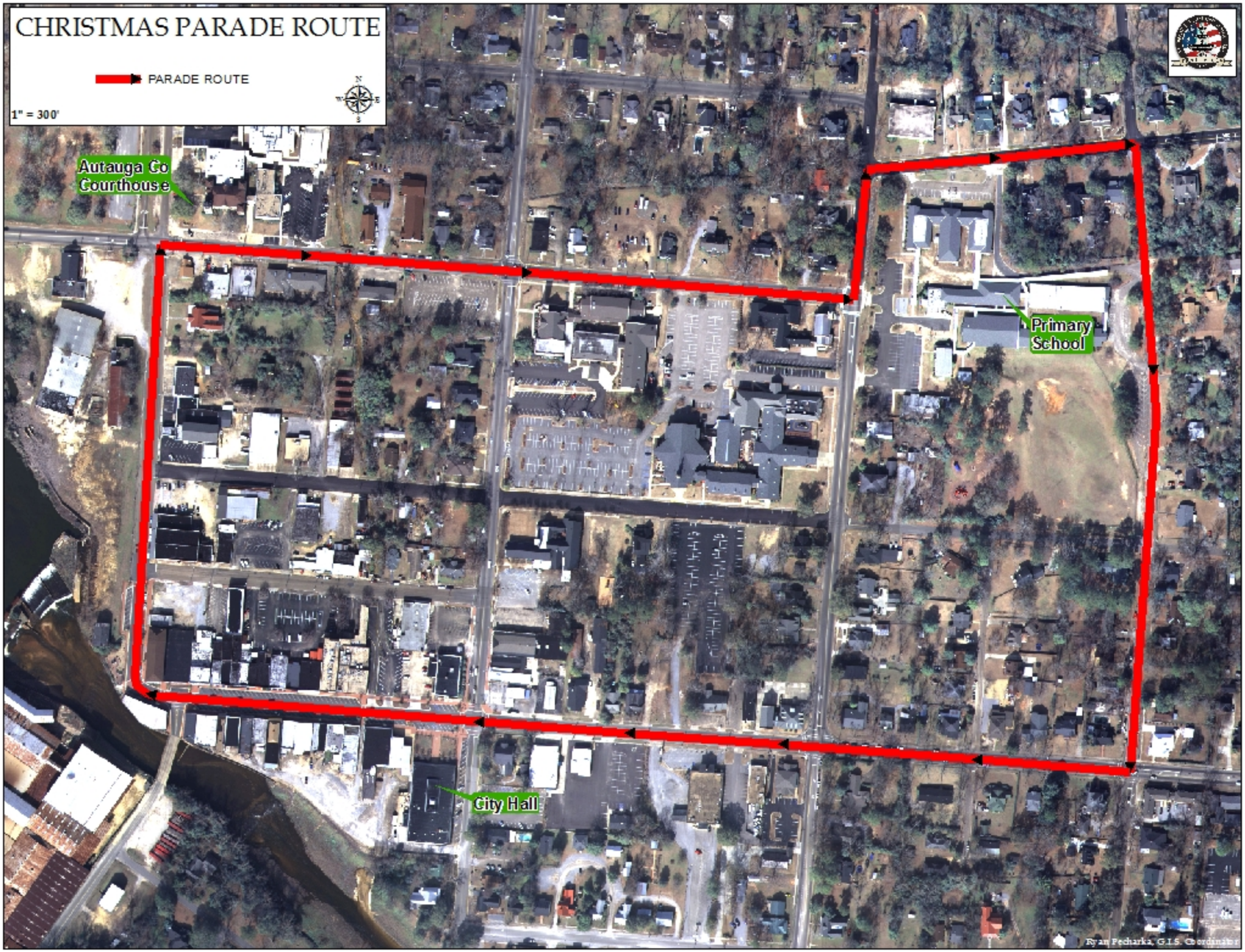
CHRISTMAS PARADE ROUTE
PARADE ROUTE
1" = 300'
N
W
E
S
Autauga Co Courthouse
Primary School
City Hall
Ryan Pechurka, G.I.S. Coordinator